

WEST SIDE ELEVATION

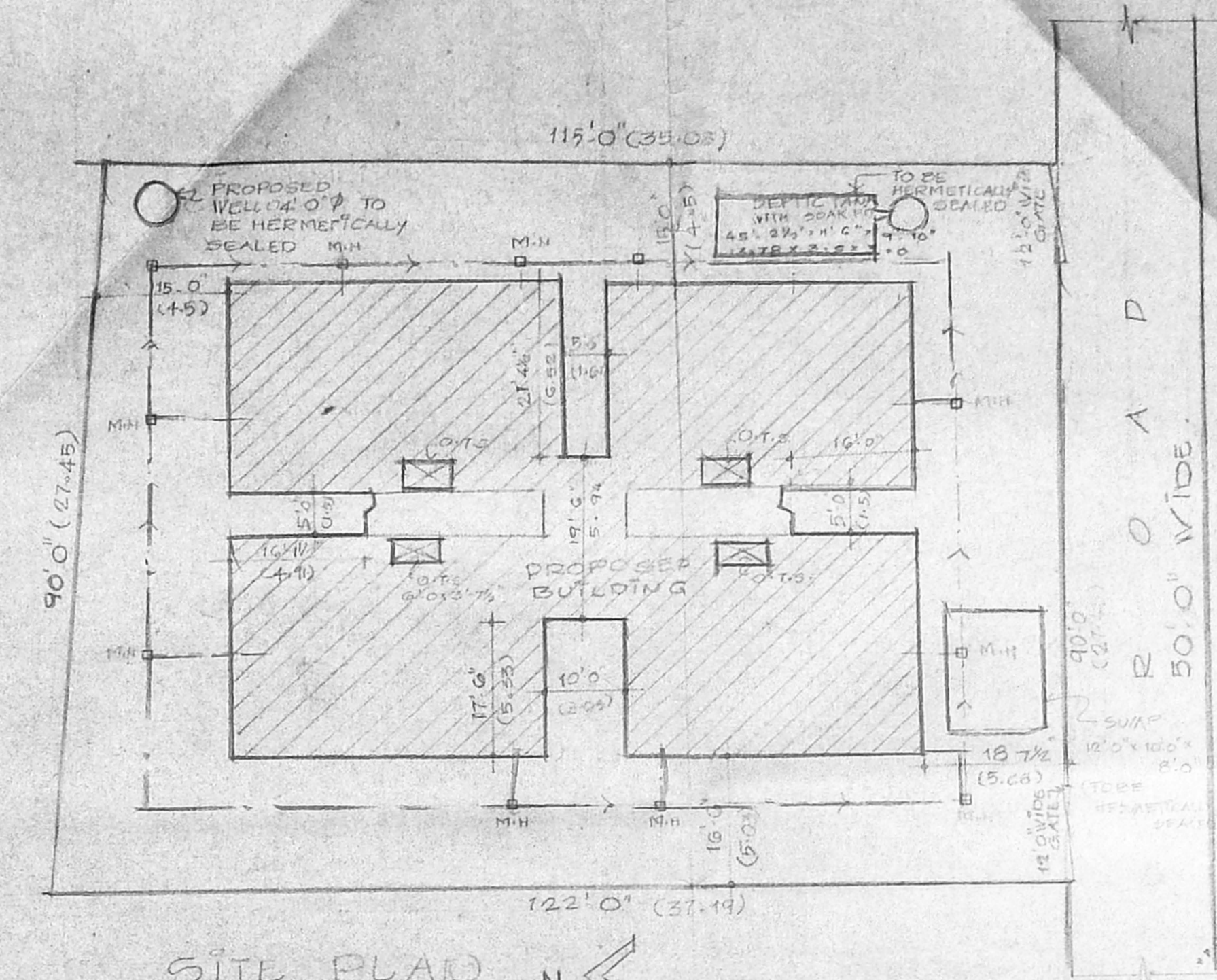

SITE PLAN

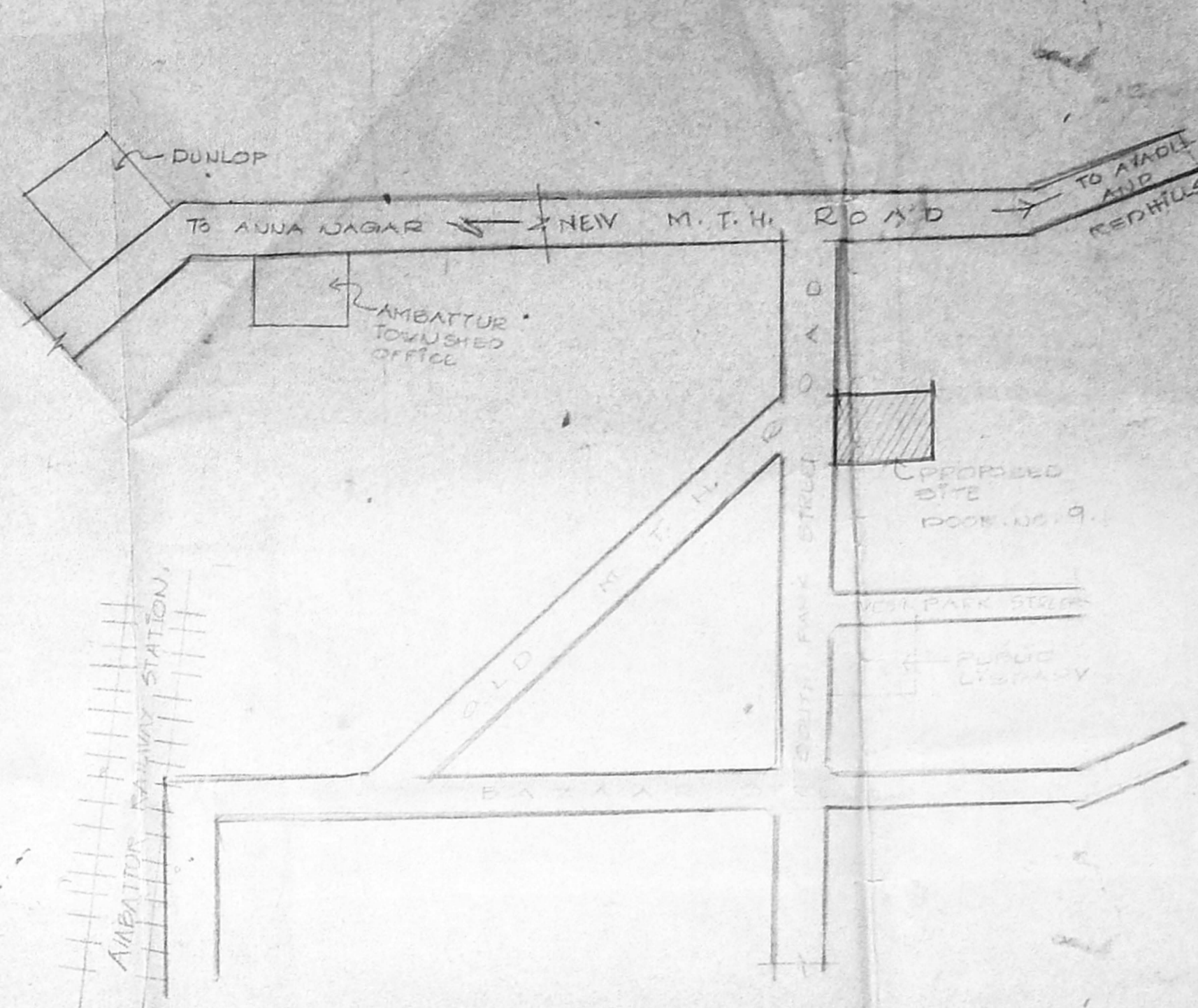

KEY PLAN

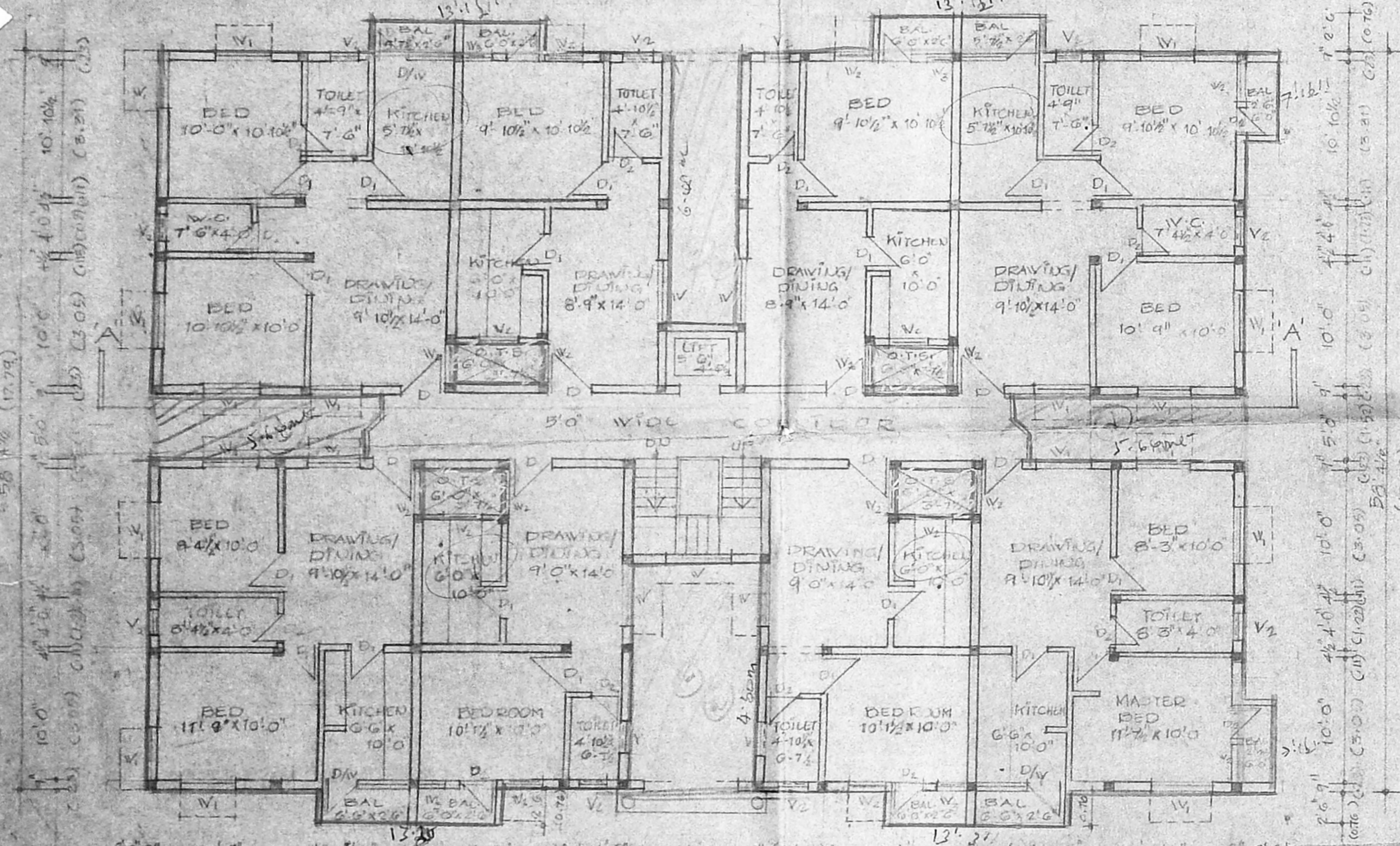

TYPICAL FLOOR PLAN (I, II & III)

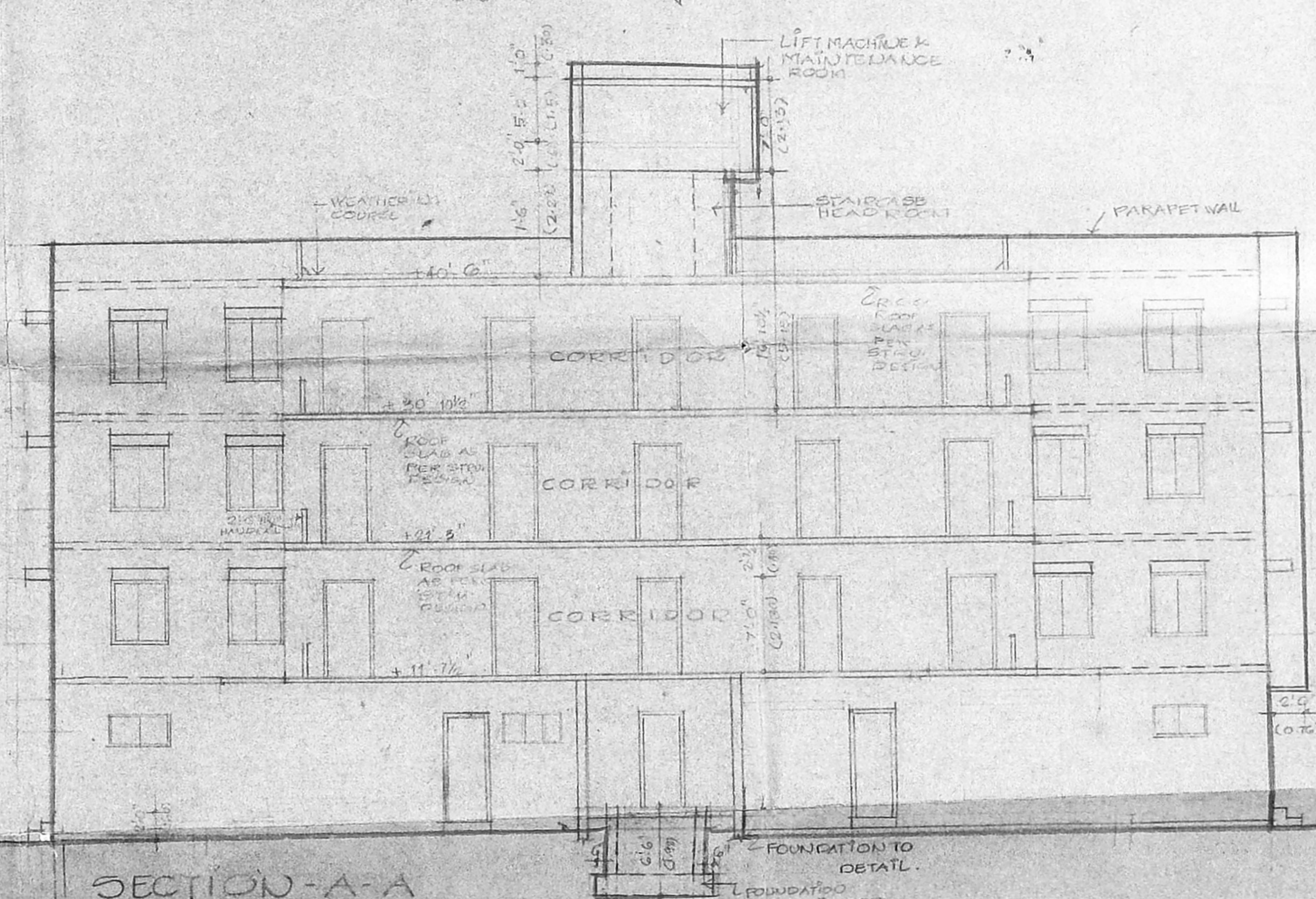

SECTION-A-A

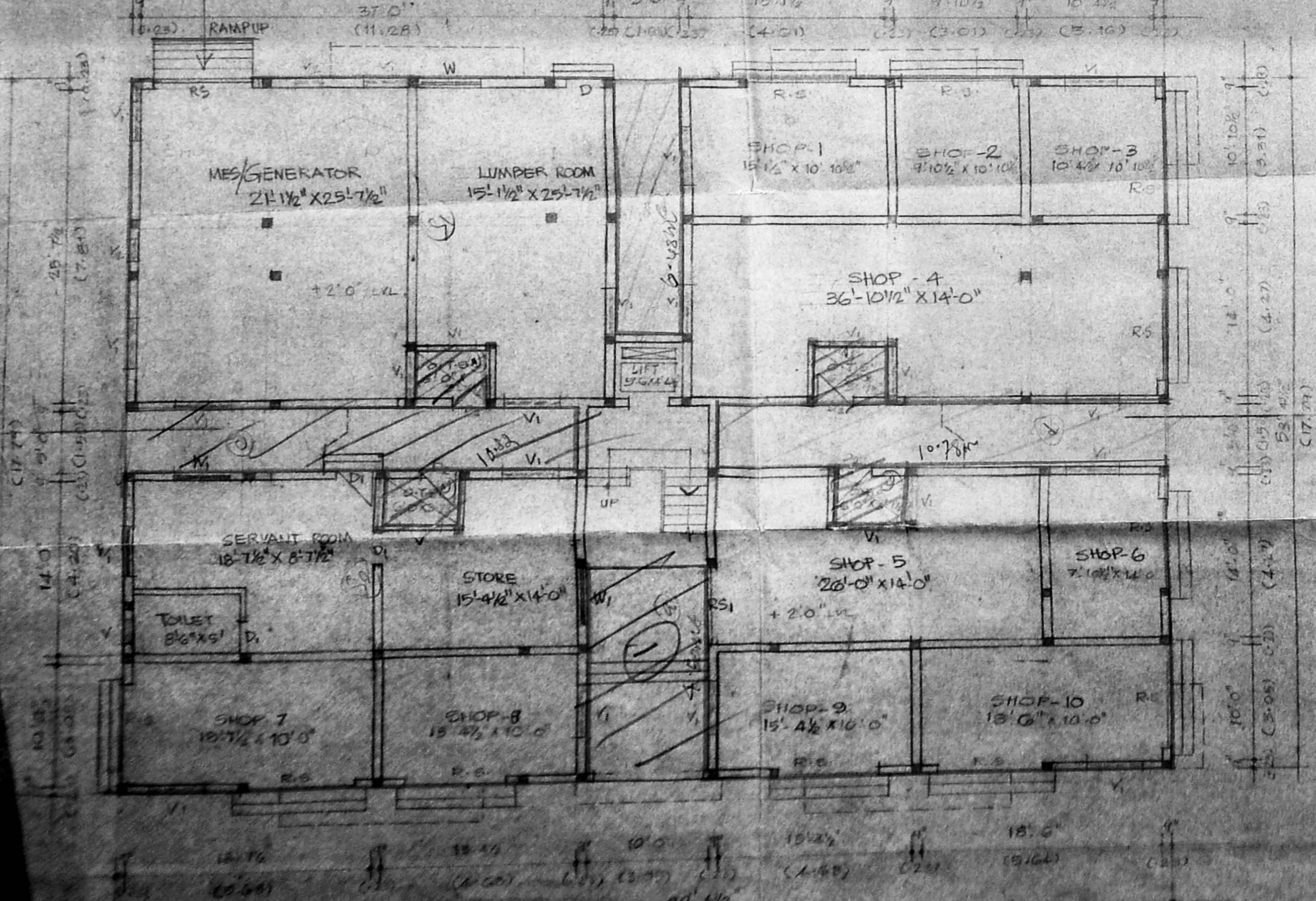

GROUND FLOOR PLAN

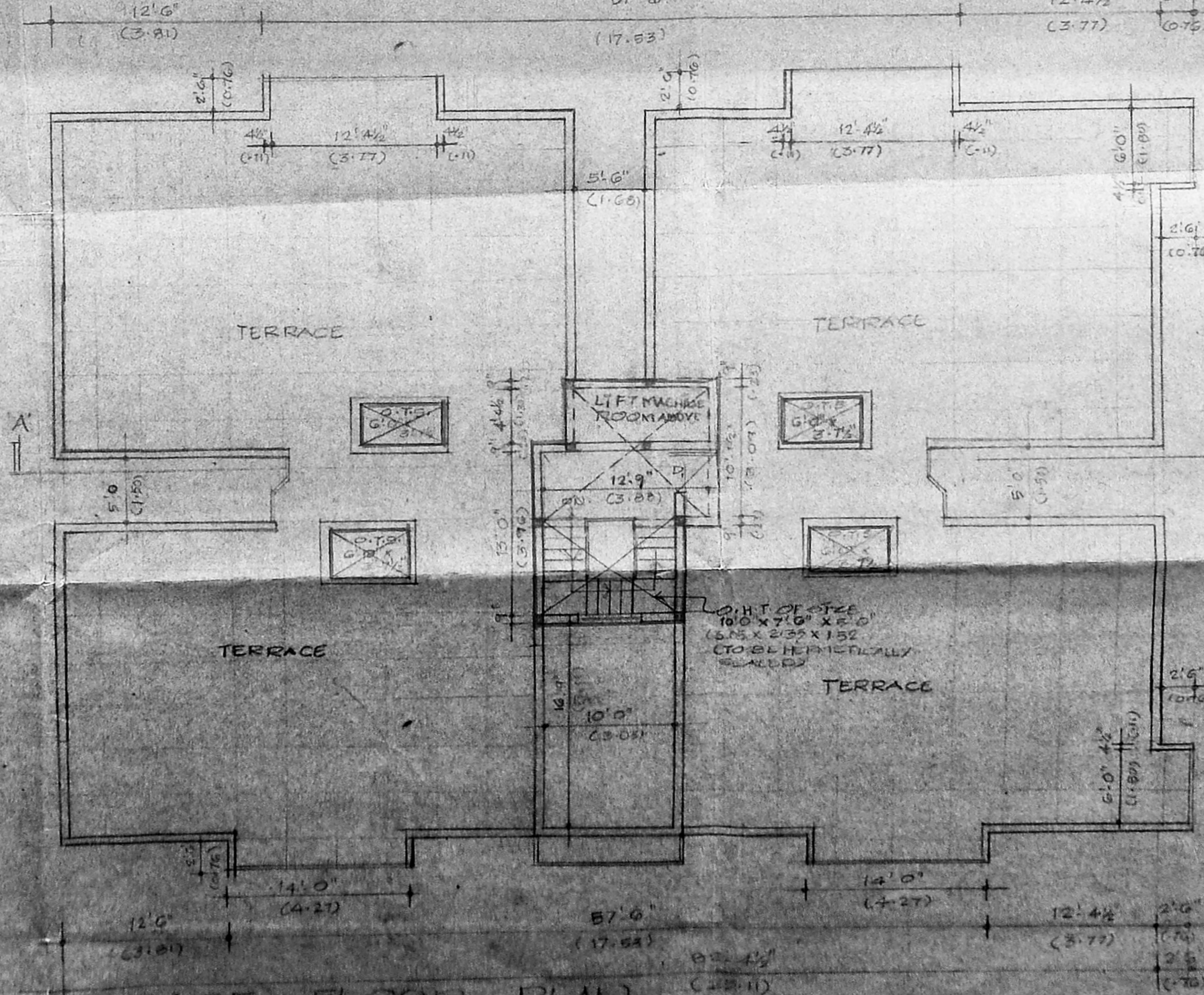

TERRACE FLOOR PLAN

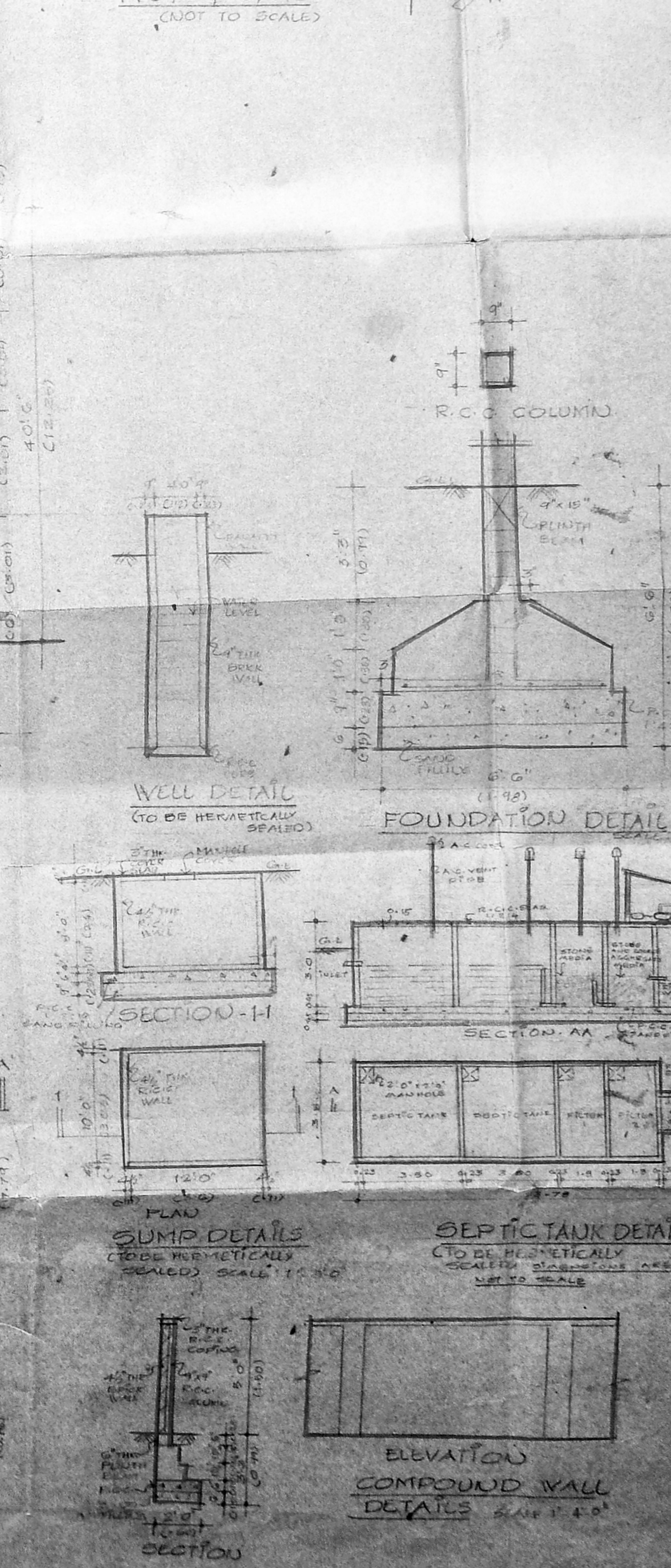

PROPOSED BUILDING  
 AT NO. 9, MADRAS HIGHWAY,  
 STREET VENTNAPURAM,  
 AMBATTUR VILLAGE,  
 594/1, MADRAS-53

FOR MR. SAUTAL CHORDIA MOTORS  
 SPECIFICATIONS  
 FOUNDATIONS: R.C.C. COLUMN FOUNDATION  
 ROOFING: 2" POLYSTYRENE INSULATION  
 FLOORING: IN GENERAL PORTLAND CEMENT  
 WOODWORK: BY MAIN DOOR, ALL OTHER  
 WINDOWS AND VENTILATORS ARE MADE  
 BY 1" CLASS COUNTRY WOOD  
 WEATHERING: TO BE BY SULLY LAD WITH LINE  
 PORTLAND CEMENT PAINTWORK IN SPECIAL CASE  
 AREA STATEMENT: 0.87

GROUND FLOOR AREA	2813.0	233.42
GROUND FLOOR (NON P.S.)	1863.0	122.26
FIRST FLOOR AREA	4434.07	311.91
SECOND FLOOR AREA	4434.07	311.91
THIRD FLOOR AREA	4434.07	311.91
TOTAL BUILDUP AREA	15885.21	1407.32
FLOOR AREA	10685.0	765.51
FLOOR COVERAGE	33%	
F.F.R.	1.41	

D1 - DOOR	2'0" X 7'0" CHINA
D2 - DOOR	2'0" X 7'0" CHINA
V1 - WINDOW	2'0" X 4'0" 180X180
V2 - WINDOW	2'0" X 4'0" 180X180
V3 - WINDOW	2'0" X 4'0" 180X180
V4 - WINDOW	2'0" X 4'0" 180X180
V5 - WINDOW	2'0" X 4'0" 180X180
V6 - WINDOW	2'0" X 4'0" 180X180
V7 - WINDOW	2'0" X 4'0" 180X180
V8 - WINDOW	2'0" X 4'0" 180X180
V9 - WINDOW	2'0" X 4'0" 180X180
V10 - WINDOW	2'0" X 4'0" 180X180
V11 - WINDOW	2'0" X 4'0" 180X180
V12 - WINDOW	2'0" X 4'0" 180X180
V13 - WINDOW	2'0" X 4'0" 180X180
V14 - WINDOW	2'0" X 4'0" 180X180
V15 - WINDOW	2'0" X 4'0" 180X180
V16 - WINDOW	2'0" X 4'0" 180X180
V17 - WINDOW	2'0" X 4'0" 180X180
V18 - WINDOW	2'0" X 4'0" 180X180
V19 - WINDOW	2'0" X 4'0" 180X180
V20 - WINDOW	2'0" X 4'0" 180X180

PROPOSAL	
DEMOLITION	
BOUNDARY	
ROAD	
SEWER	
SCALE	1" = 8'-0"
DATE	5-8-93
CHECKED BY	

ARCHITECTS  
 K.R. ASSOCIATES  
 ARCHITECTS & ENGINEERS  
 NO. 12, 1ST CROSS, 11TH AVENUE,  
 ASHOK NAGAR, MADRAS-63  
 PHONE: 2484100

MAHMOOD A.I.I. ARCHITECTS  
 MEMBER COUNCIL OF ARCHITECTURE  
 C.A. 80/8747